

**GIVE YOUR LEARNING  
EXPERIENCE A NAME**



**GENEROUS  
COLLABORATORS**

**FOUNDATIONAL  
KNOWLEDGE**

**ORIGINAL  
THINKERS**

**FUNDAMENTAL  
LITERACIES**

**LEARNERS  
FOR LIFE**

**Use this card to build  
a learning experience.**

**XQ**



**XQ LEARNER OUTCOME**

**Holders of  
foundational  
knowledge**

**SOCIAL SYSTEMS**



**GOVERNMENTS**

**UNDERSTAND  
GOVERNMENTS**

**FK.SS.1**

**SOCIAL SYSTEMS**

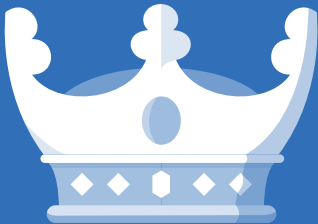

**POLITICS**

**UNDERSTAND POLITICAL  
AND SOCIAL POWER**

**FK.SS.2**

**SOCIAL SYSTEMS**



**ECONOMICS**

**UNDERSTAND  
ECONOMIC FORCES**

**FK.SS.3**

**SOCIAL SYSTEMS**



**CULTURES**

**UNDERSTAND DIFFERENT  
CULTURES**

**FK.SS.4**

**ARTS**



# **ARTISTIC EXPRESSION**

**EXPRESS YOURSELF  
ARTISTICALLY**

**FK.AC.1**



**ARTS**



# **ART ANALYSIS**

**APPRECIATE ART  
AND ART HISTORY**

**FK.AC.2**



**XQ LEARNER OUTCOME**

**Masters of  
fundamental  
literacies**

COMMUNICATING IDEAS



# MAKING MEANING

INTERPRET INFORMATION  
FROM MANY SOURCES

FL.ID.1

COMMUNICATING IDEAS



# PERSUASIVE COMMUNICATION

INFORM AND  
PERSUADE OTHERS

FL.ID.2

COMMUNICATING IDEAS



# CRITICAL DIALOGUE

MAKE AND SUPPORT  
ARGUMENTS

FL.ID.3

MATH AND SCIENCE

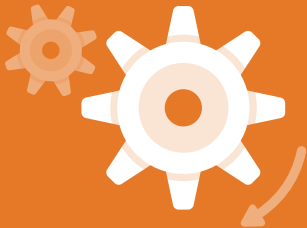

# COMPUTATIONAL THINKING

USE MATH TO SOLVE  
PROBLEMS

FL.MST.1

MATH AND SCIENCE

$$\sqrt{\frac{(+)^{\cdot}}{-}} = \times$$

# MATHEMATICAL MODELING

USE MATH TO MAKE  
PREDICTIONS

FL.MST.2

MATH AND SCIENCE



# INTERPRETING DATA

USE DATA TO EXPLAIN  
RELATIONSHIPS

FL.MST.3



MATH AND SCIENCE



# SCIENTIFIC INVESTIGATION

EXPLORE QUESTIONS USING  
SCIENTIFIC CONCEPTS

FL.MST.4



**XQ LEARNER OUTCOME**

**Original  
thinkers for  
an uncertain  
world**

CREATIVE THINKING



# GENERATING IDEAS

SEEK AND DEVELOP  
NEW CONCEPTS

OT.CREAT.1

**CREATIVE THINKING**

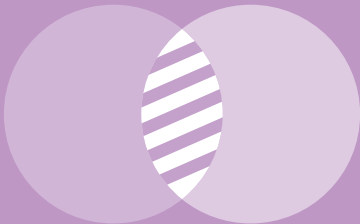

**SHARING IDEAS**

**PUT FORWARD  
NEW CONCEPTS**

**OT.CREAT.2**

**CRITICAL THINKING**



# **INTERPRETING INFORMATION**

**UNDERSTAND AND  
ASSESS EVIDENCE**

**OT.CRIT.1**

**CRITICAL THINKING**

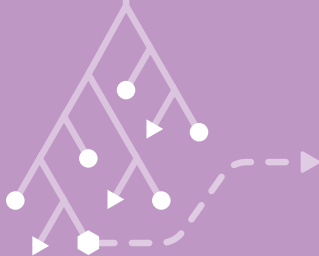

**LOGICAL THINKING**

**ANALYZE ASSUMPTIONS  
AND REASONING**

**OT.CRIT.2**

**CRITICAL THINKING**



**SYNTHESIS**

**SEE AND MAKE  
CONNECTIONS**

**OT.CRIT.3**

**WORKING  
THROUGH PROBLEMS**



# **PROBLEM SEEKING**

**IDENTIFY AND  
DEFINE A PROBLEM**

**OT.PS.1**



**WORKING  
THROUGH PROBLEMS**

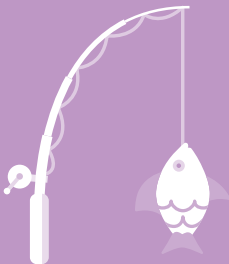

# **PROBLEM SOLVING**

**GENERATE CREATIVE  
SOLUTIONS**

**OT.PS.2**



**XQ LEARNER OUTCOME**

**Generous  
collaborators  
for tough  
problems**

**SOCIAL AWARENESS**

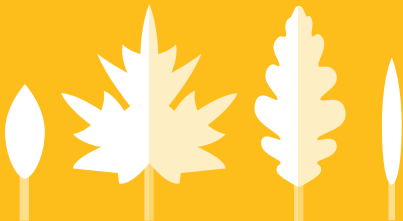

**DIVERSE  
PERSPECTIVES**

**RECOGNIZE THE VALUE  
OF DIFFERENCES**

**GC.SA.1**

SOCIAL AWARENESS



# NAVIGATING POWER

READ AND MANAGE  
SOCIAL DYNAMICS

GC.SA.2

**INTERPERSONAL SKILLS**

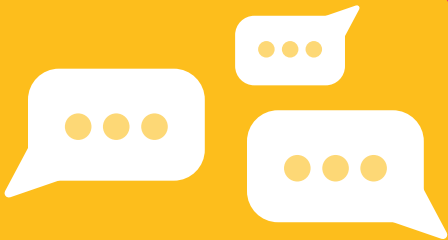

# **RELATIONSHIPS**

**BUILD AND MAINTAIN  
HEALTHY RELATIONSHIPS**

**GC.IS.1**

**INTERPERSONAL SKILLS**



# **MEDIATION**

**NEGOTIATE SOLUTIONS  
TO CONFLICT**

**GC.IS.2**

INTERPERSONAL SKILLS



**EMPATHY**

CULTIVATE YOUR  
UNDERSTANDING OF OTHERS

GC.IS.3

INTERPERSONAL SKILLS



# COLLABORATION

WORK PRODUCTIVELY  
WITH A GROUP

GC.IS.4



**SOCIAL AGENCY**



**COMMUNITY  
ADVOCACY**

**ADVOCATE FOR YOURSELF  
AND OTHERS**

**GC.SAG.1**

**SOCIAL AGENCY**

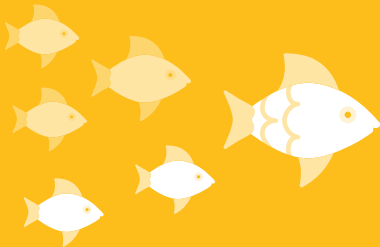

# **COMMUNITY MOBILIZATION**

**INSPIRE AND  
ORGANIZE OTHERS**

**GC.SAG.2**

A large pink hexagon with a thin border, centered on a white background.

**XQ LEARNER OUTCOME**

**Learners  
for life**

**SELF-AWARENESS**

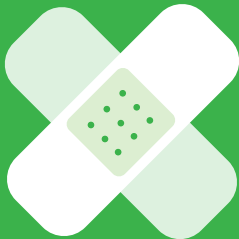

**WELLNESS**

**UNDERSTAND YOUR PHYSICAL  
AND EMOTIONAL HEALTH**

**LL.SAW.1**

**SELF-AWARENESS**



# **INTERPERSONAL CONFLICT**

**COPE CONSTRUCTIVELY  
WITH CONFLICT**

**LL.SAW.2**

**SELF-AWARENESS**



# **UNDERSTANDING YOURSELF**

**KNOW YOUR STRENGTHS  
AND AREAS FOR GROWTH**

**LL.SAW.3**

**SELF-MANAGEMENT**



# **RECEIVING FEEDBACK**

**SEEK AND ACT ON FEEDBACK  
FROM OTHERS**

**LL.SM.1**

**SELF-MANAGEMENT**



**PURSUING GOALS**

**SET GOALS AND WORK  
TO ACHIEVE THEM**

**LL.SM.2**



**SELF-MANAGEMENT**



**SELF-REGULATION**

**MANAGE YOUR OWN  
EMOTIONS AND BEHAVIOR**

**LL.SM.3**

**SELF-DIRECTED LEARNING**



**SELF-MOTIVATION**

**NURTURE A SENSE  
OF PURPOSE**

**LL.SD.1**

**SELF-DIRECTED LEARNING**



**WAYFINDING**

**NAVIGATE YOUR  
LEARNING PATH**

**LL.SD.2**

**SELF-DIRECTED LEARNING**



**SELF-ADVOCACY**

**SEEK OUT THE  
SUPPORT YOU NEED**

**LL.SD.3**